

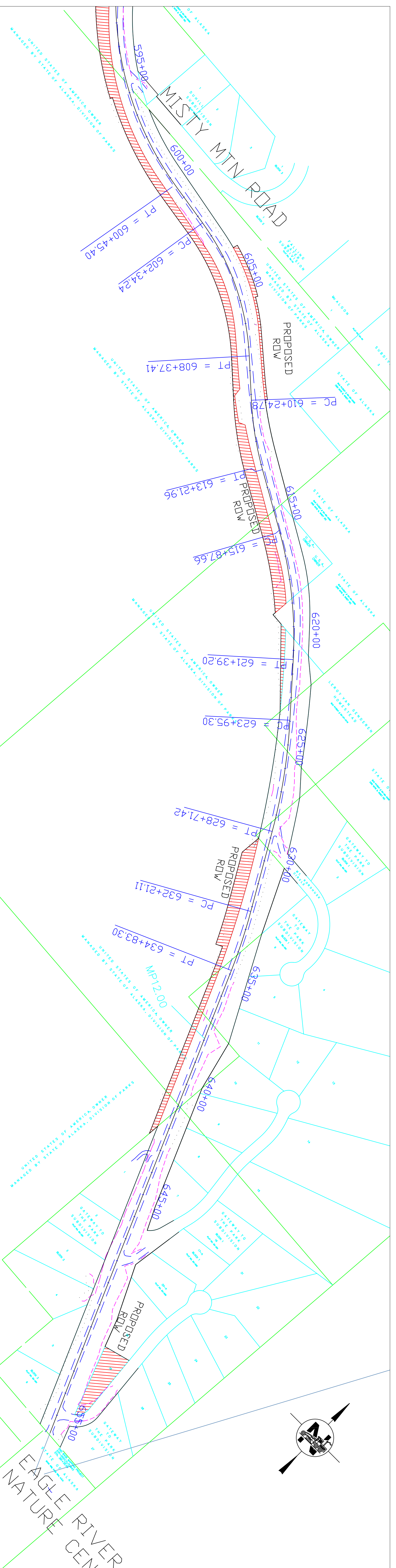







NTS

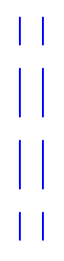

EAGLE RIVER ROAD REHABILITATION-PROPOSED ROW  
TNH 12/07/07

 PROPOSED ROW FOR ROAD FROM ASLS (BLM LANDS), MANAGED BY DNR / PARKS  
10.6 Acres

 EXISTING ROAD  
 CUT SLOPE LIMITS  
 FILL SLOPE LIMITS  
 (FILL SLOPE LIMITS ON RT SIDE OF ROAD ARE FOR DNR PATHWAY)  
 PROPOSED ROW FOR ROAD  
 EXISTING ROW FOR ROAD